

PLAN SHOWING THE PROPOSED REGULARISE  
IN EXISTING GROUND FLOOR AND ADDITIONS IN 1ST FLOOR

IN PLOT NO 7 AVVAI COLONY AT MANNAPPAN ST  
IN T.S. NO 123/7 BLOCK NO 17, IN DIVISION 138  
KOTTUR MADRAS 85.

SCALE : 1" = 80' (100 = 1M)

COLOUR INDEX:

- EXISTING
- PROPOSED
- ROAD
- BODNDRY

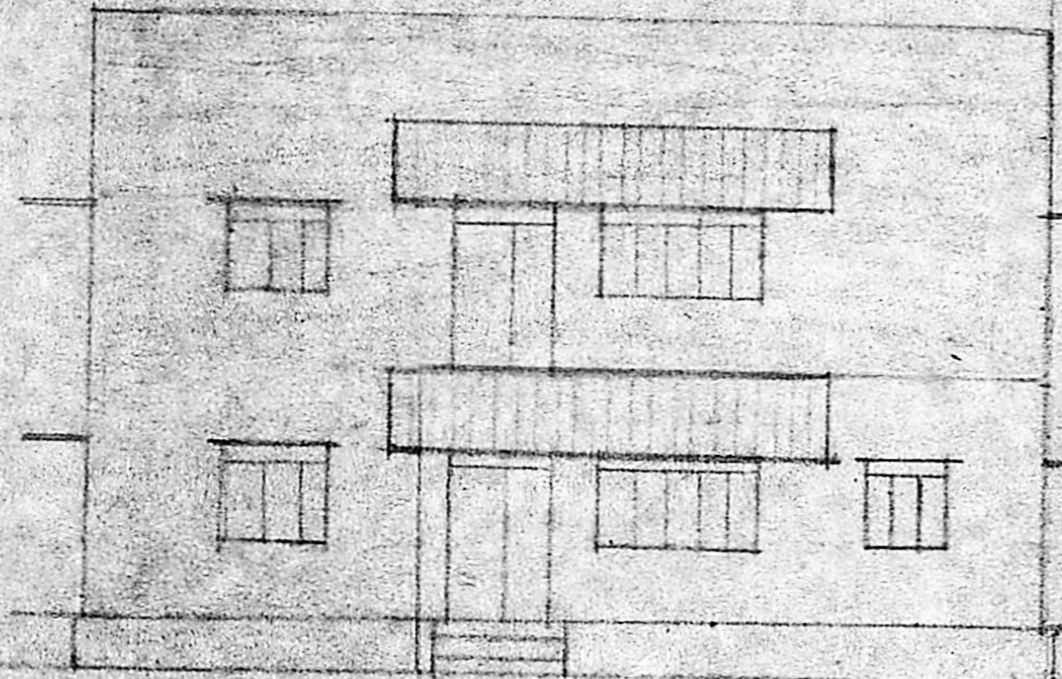

ELEVATION

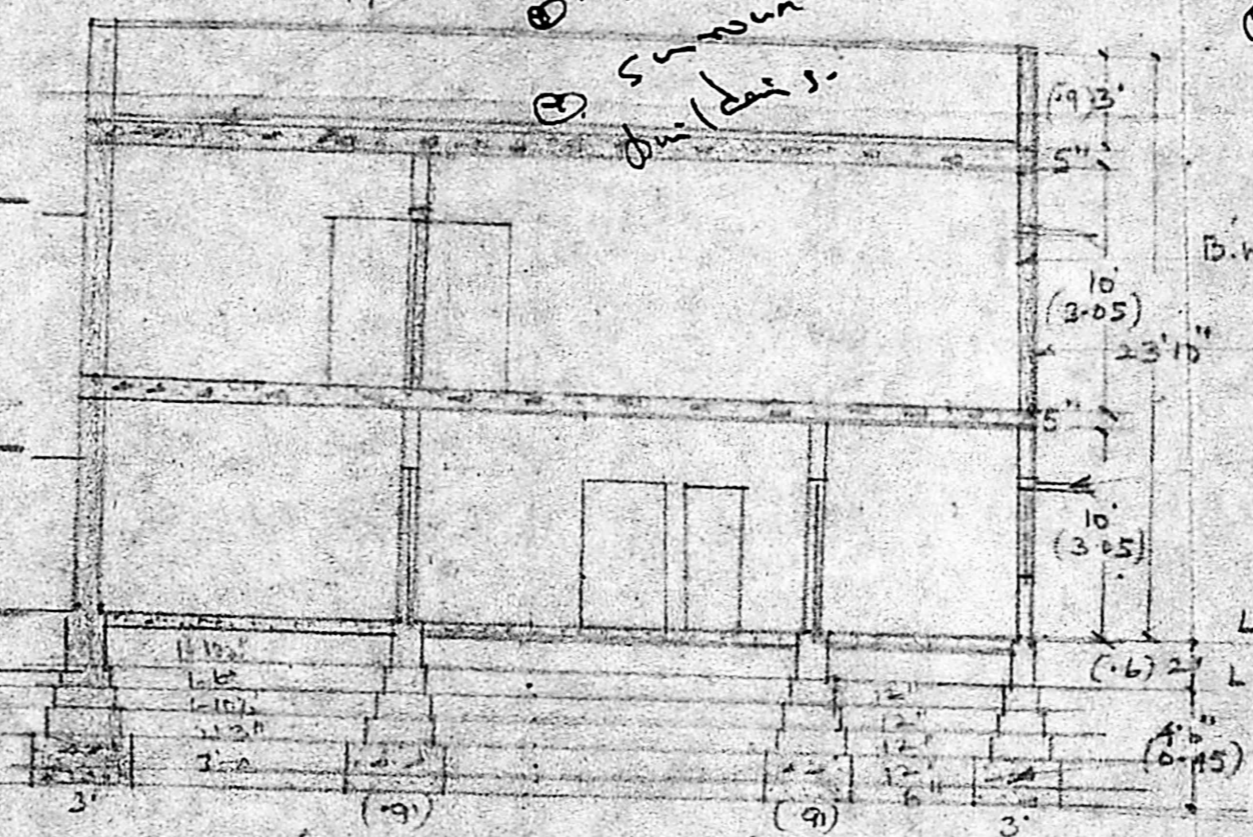

SECTION ON AB

SITE PLAN  
SCALE : 1" = 66'0"

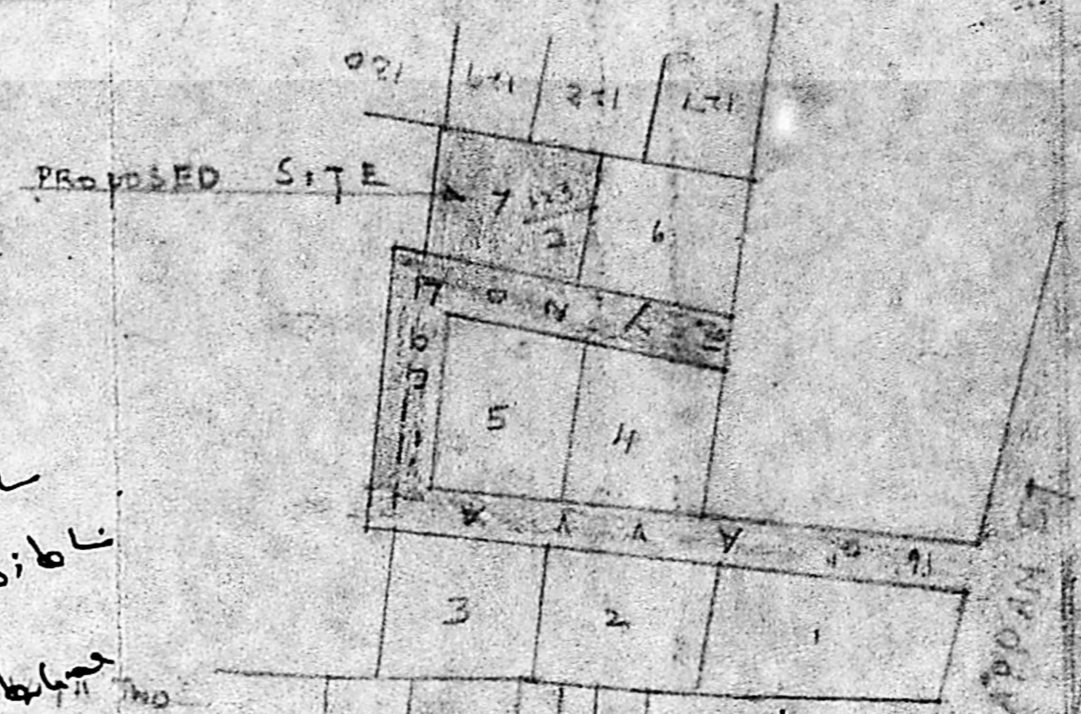

APPROVED  
No. A/H.157/89 Dt. 2/7/89  
T. Lakshminarayana  
FOR MEMBER SECRETARY  
MADRAS METROPOLITAN  
DEVELOPMENT AUTHORITY

- R.C. LINTEL AND 2" D W/D
- SONSHADE IN C.C 1:2:4
- FLOORING WITH MOSAIC INCH 1:4
- B.G. TRILLY CONCRETE 12" TK IN C.C. 1:4:8
- SAND FILLING 6" TK

JOINERY:

- D' DOORS 36" x 76" (0.91 x 1.93)
- D' " 30" x 70" (0.76 x 1.78)
- V VENTILATORS (0.61 x 0.45)
- W. WINDOW 5' 0" x 4' (1.52 x 1.22)
- W. " 3' 0" x 4' (0.91 x 1.22)

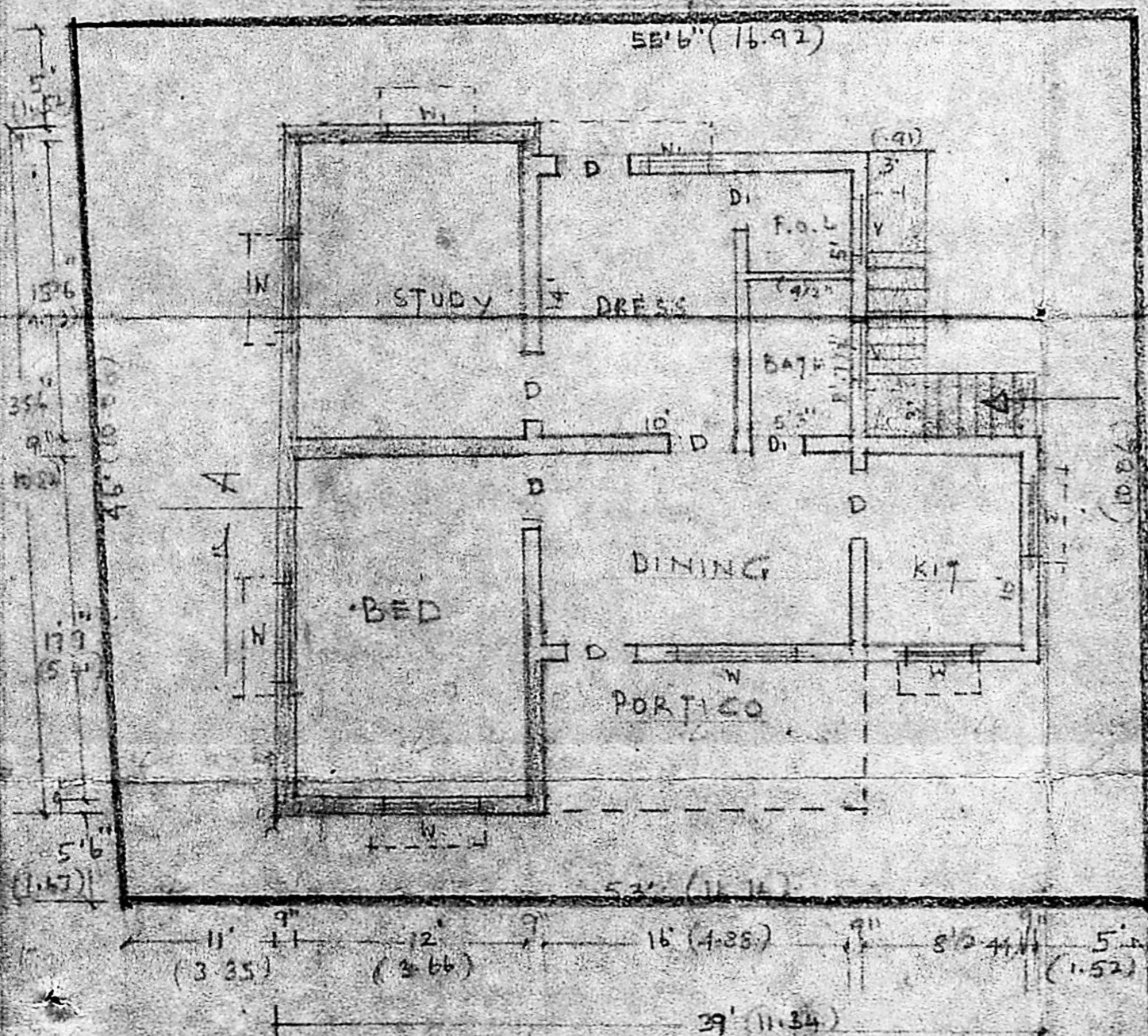

GROUND FLOOR PLAN

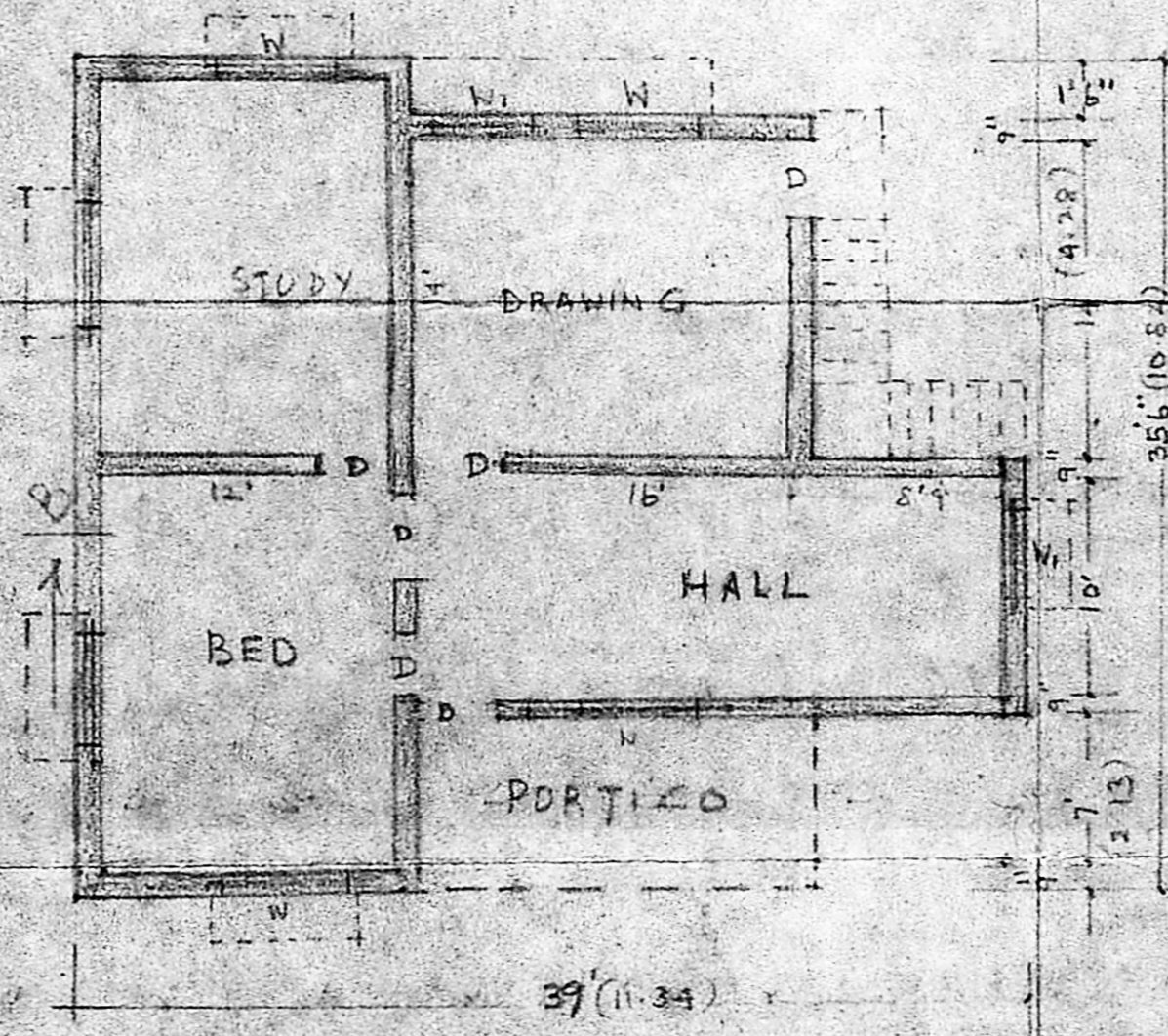

FIRST FLOOR PLAN - OWNER

V. Srinivasulu L.C.E.  
Asst. Executive Engineer (Retd)  
Consulting Civil Engineer,  
REGD. No. 270.

[Y. Lakshminarayana]

CLASS I LICENSED SURVEYOR  
CORPORATION OF MADRAS  
No. 60, Valluvar Road,  
ARUMBAKKAM, MADRAS-106